



Beaufort County Public Works
Stormwater Infrastructure
Project Summary

Project Summary: Sheldon Bush Hog

Activity: Routine/Preventive Maintenance

Duration: 10/17/17- 02/15/18

Narrative Description of Project:

First rotation 10/17/17- 02/15/18: Project improved 123,368 L.F. of drainage system. Bush hogged 123,368 L.F. of channel. This project consisted of the following areas: Stroup Road (1,701 L.F.), Browns Island Road (3,025 L.F.), Gum Tree Lane (4,554 L.F.), Hunt Ter (3,837 L.F.), Middlefield Circle (4,033 L.F.), Kears Neck Road (2,313 L.F.), Coker Lane (1,757 L.F.), Coakley Drive (653 L.F.), Oakhurst Road (1,896 L.F.), Spann Circle (1,782 L.F.), Dan Drive (895 L.F.), Honeybee Island Road (690 L.F.), Wimbee Landing Road (15,920 L.F.), Old Dawson Acres (6,053 L.F.), Jasmine Hall Road (9,870 L.F.), River Oaks Road (2,884 L.F.), Pap Kee Lane (1,465 L.F.), Siegler Road (493 L.F.), Dean Hall Road (371 L.F.), Horace Dawson Lane (6,014 L.F.), Archie Sumpter Road (3,844 L.F.), Johnson Road (1,777 L.F.), Mitchell Road (4,928 L.F.), Fire Station Lane (1,257 L.F.), Paige Point Bluff (440 L.F.), Priester Road (1,480 L.F.), Robinson Hill Road (1,855 L.F.), Cuthbert Farm Road (802 L.F.), George Williams Lane (3,124 L.F.), William A Campbell Road (1,640 L.F.), Huspah Court South (2,506 L.F.), Huspah Court North (768 L.F.), Bailey Road (1,980 L.F.), Bailey Circle (1,218 L.F.), Nix Road (1,173 L.F.), Prescott Road (1,259 L.F.), African Baptist Church Road (2,308 L.F.), Horse Tail Road (4,341 L.F.), Dash Road (267 L.F.), Booker T Washington Circle (2,041 L.F.), Albertha Fields (2,158 L.F.), Big Estate Road (2,176 L.F.), Joseph Lane (985 L.F.), Newberry Circle (1,137 L.F.), Swallowtail Lane (2,388 L.F.), Gray Road (2,789 L.F.), Big Estate Circle (1,877 L.F.), Jenkins Road (643 L.F.)

2018-303 / Sheldon Bush hog

	Labor Hours	Labor Cost	Equipment Cost	Material Cost	Contractor Cost	Indirect Labor	Total Cost
AUDIT / Audit Project	1.0	\$21.79	\$0.00	\$0.00	\$0.00	\$0.00	\$21.79
CBH / Channel- bushhogged	1,114.0	\$23,506.0	\$13,510.14	\$2,813.72	\$0.00	\$14,559.87	\$54,389.68
2018-303 / Sheldon Bush hog Sub Total	1,115.0	\$23,527.74	\$13,510.14	\$2,813.72	\$0.00	\$14,559.87	\$54,411.47
Grand Total	1,115.0	\$23,527.74	\$13,510.14	\$2,813.7	\$0.00	\$14,559.87	\$54,411.47

Before



During

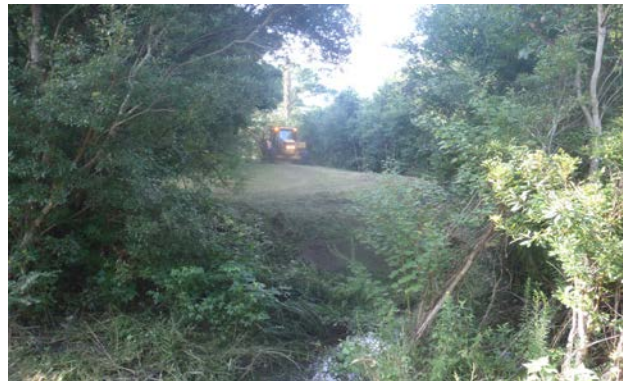

After

